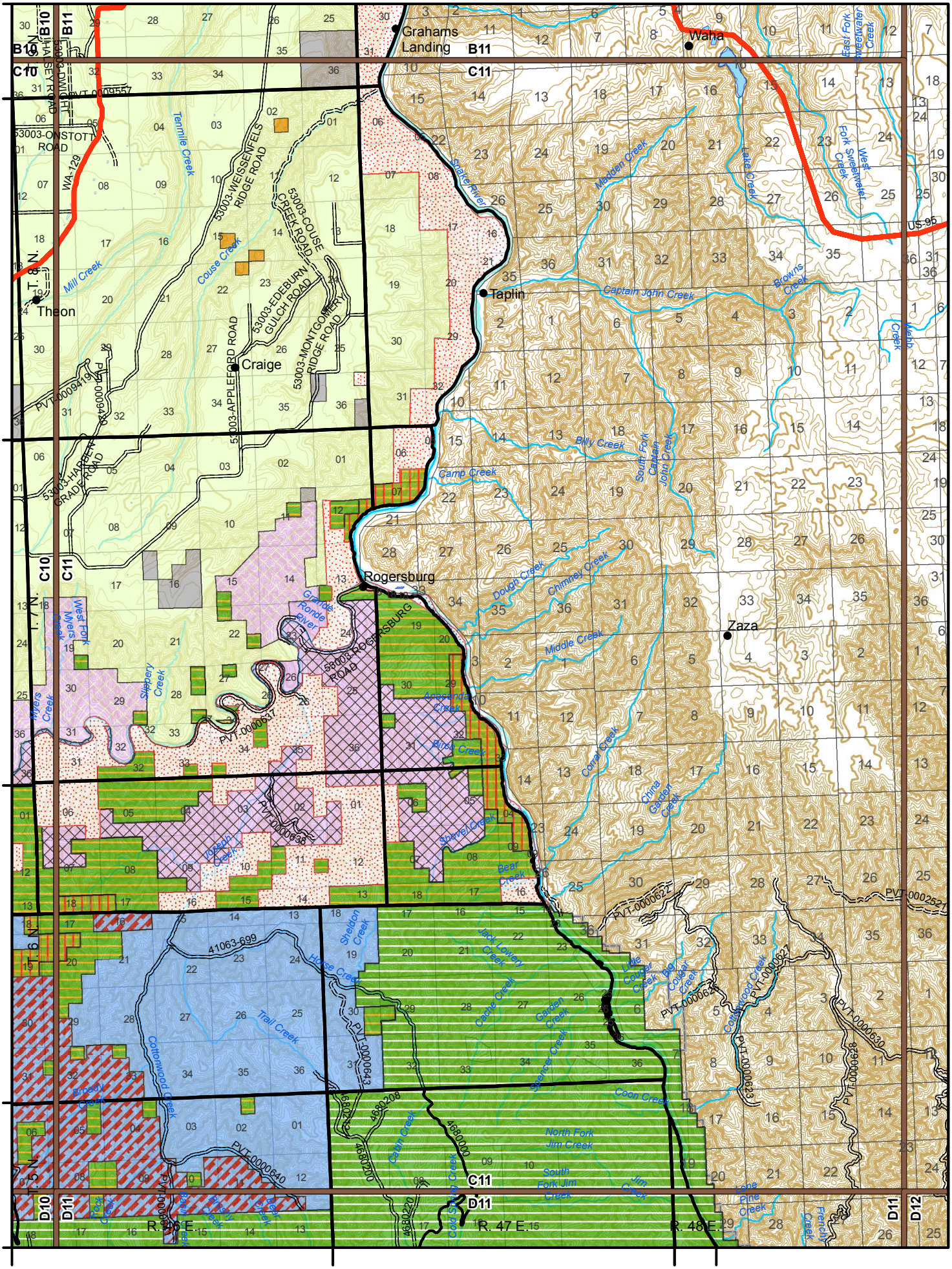
Grahams Landing
Waha
Theon
Craige
Taplin
Rogersburg
Zaza
T. 7 N.
T. 6 N.
R. 46 E.
R. 47 E.
R. 48 E.
B10
B11
C10
C11
D10
D11
D12
53003-ONSTOTT ROAD
53003-WEISSENFELS RIDGE ROAD
53003-COUSE CREEK ROAD
53003-EDEBURN GULCH ROAD
53003-MONTGOMERY RIDGE ROAD
53003-APPLEFORD ROAD
53003-HARPER GRADE ROAD
53003-ROGERSBURG ROAD
WA-129
US-95
Tenmile Creek
Mill Creek
Couse Creek
Snake River
Madden Creek
Lapwai Creek
East Fork Sweetwater Creek
West Fork Sweetwater Creek
Browns Creek
Captain John Creek
Billy Creek
South Fork Captain John Creek
Camp Creek
Dough Creek
Chimney Creek
Middle Creek
Grande Ronde River
West Fork Myers Creek
Myers Creek
Slippery Creek
Alpowai Creek
Bird Creek
Coral Creek
China Garden Creek
Shovel Creek
Joseph Creek
Bear Creek
Sheldon Creek
Jack Creek
Horse Creek
Trail Creek
Cottonwood Creek
Broady Creek
Cause Creek
Garden Creek
Little Creek
Big Creek
Cougar Creek
Coon Creek
Calm Creek
North Fork Jim Creek
South Fork Jim Creek
Lone Pine Creek
Cedar Creek
Wenaha Creek
PVT-0009557
PVT-0009419
PVT-0000637
PVT-0000638
PVT-0000622
PVT-0000252
PVT-0000621
PVT-0000623
PVT-0000628
PVT-0000630
PVT-0000642
PVT-0000640
41063-699
4680208
4680200
4680220