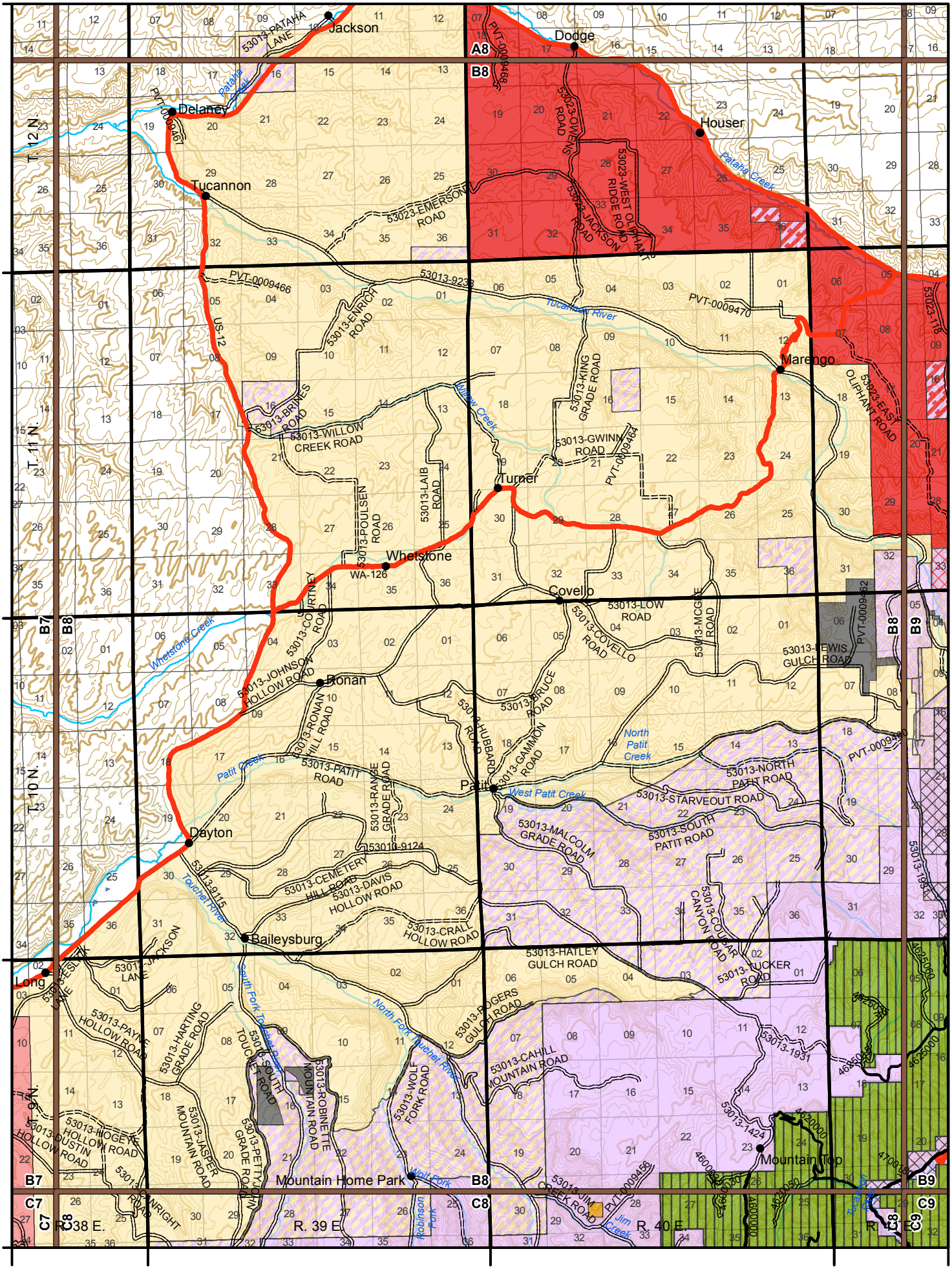

Jackson
Dodge
Delaney
Houser
Tucannon
Marengo
Turner
Whetstone
Covello
Ronan
Patit
Dayton
Baileysburg
Long
Mountain Home Park
Mountain Top
53013-PATAHA LANE
PVT-0009468
53023-OWENS ROAD
53023-WEST OLIPHANT RIDGE ROAD
53023-JACKSON ROAD
PVT-0009467
53023-EMERSON ROAD
PVT-0009466
53013-9238
PVT-0009470
53013-ENRICH ROAD
53013-KING GRADE ROAD
53013-BRINES ROAD
53013-WILLOW CREEK ROAD
53013-GWINN ROAD
PVT-0009464
53023-EAST OLIPHANT ROAD
53013-LAIB ROAD
53013-POULSEN ROAD
WA-126
53013-COURTNEY ROAD
53013-LOW ROAD
53013-COVELLO ROAD
53013-MCGEE ROAD
53013-LEWIS GULCH ROAD
PVT-0009462
53013-JOHNSON HOLLOW ROAD
53013-RONAN HILL ROAD
53013-BRUCE ROAD
53013-HUBBARD ROAD
53013-GAMMON ROAD
53013-PATIT ROAD
53013-RANGE GRADE ROAD
53013-NORTH PATIT ROAD
53013-STARVEOUT ROAD
53013-MALCOLM GRADE ROAD
53013-SOUTH PATIT ROAD
53013-9124
53013-CEMETERY HILL ROAD
53013-DAVIS HOLLOW ROAD
53013-9115
53013-CRALL HOLLOW ROAD
53013-COUGAR CANYON ROAD
53013-HATLEY GULCH ROAD
53013-TUCKER ROAD
53013-ESLICK LANE
53013-JACKSON LANE
53013-PAYNE HOLLOW ROAD
53013-HARTING GRADE ROAD
53013-SOUTH TOUCHET ROAD
53013-ROBINETTE MOUNTAIN ROAD
53013-WOLF FORK ROAD
53013-ROGERS GULCH ROAD
53013-CAHILL MOUNTAIN ROAD
53013-1931
53013-1424
53013-HOGEYE HOLLOW ROAD
53013-DUSTIN HOLLOW ROAD
53013-JASPER MOUNTAIN ROAD
53013-PETTYJOHN GRADE ROAD
53013-CANRIGHT ROAD
53013-JIM CREEK ROAD
PVT-0009456
Pataha Creek
Tucannon River
Willow Creek
Whetstone Creek
Patit Creek
North Patit Creek
West Patit Creek
Touchet River
South Fork Touchet River
North Fork Touchet River
Wolf Fork
Robinson Fork
Jim Creek
Tucannon River
US-12
T. 12 N.
T. 11 N.
T. 10 N.
T. 9 N.
R. 38 E.
R. 39 E.
R. 40 E.
R. 41 E.
A8
B7
B8
B9
C7
C8
C9